

A2/3916/94
 Surveying plan
 17/5

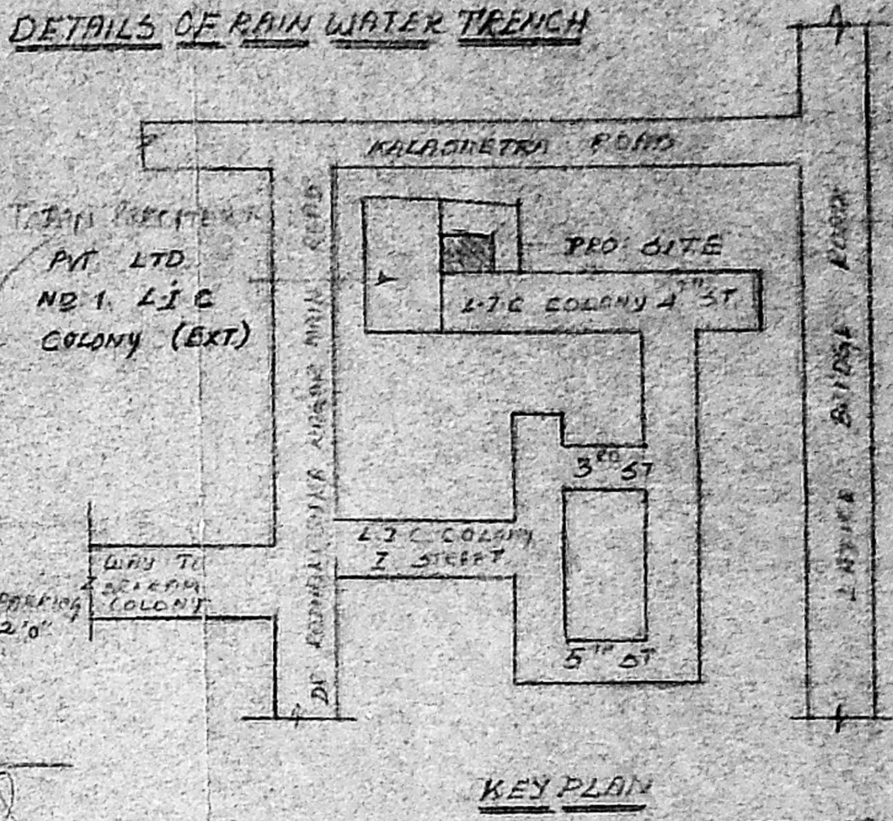

A/16341/237/94
 Planning Permit No. 21-8/94
APPROVED
 SUBJECT TO THE CONDITIONS IN THE OFFICE LETTER.
 No. A2/3916/94 dt. 21.5.8/94
 FOR MEMBERS OF THE MADRAS METROPOLITAN DEVELOPERS AUTHORITY MADRAS - 600 008.

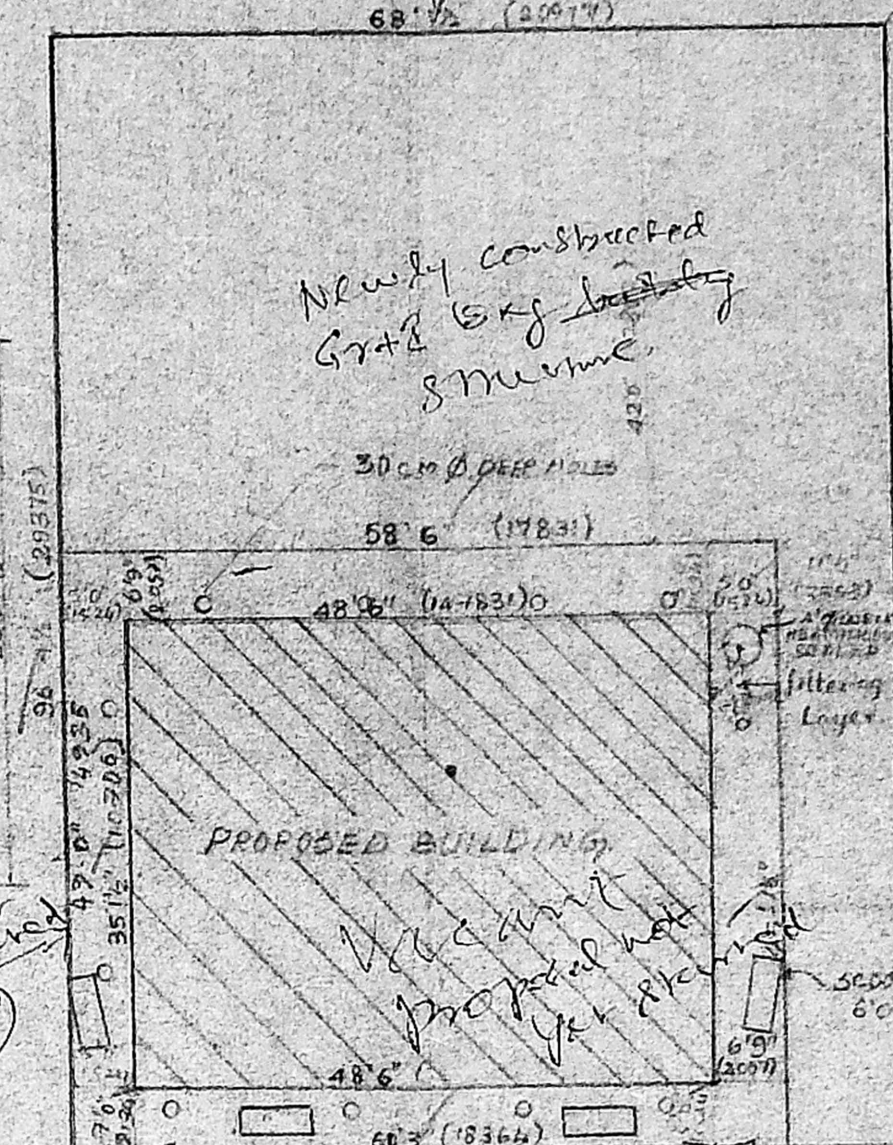
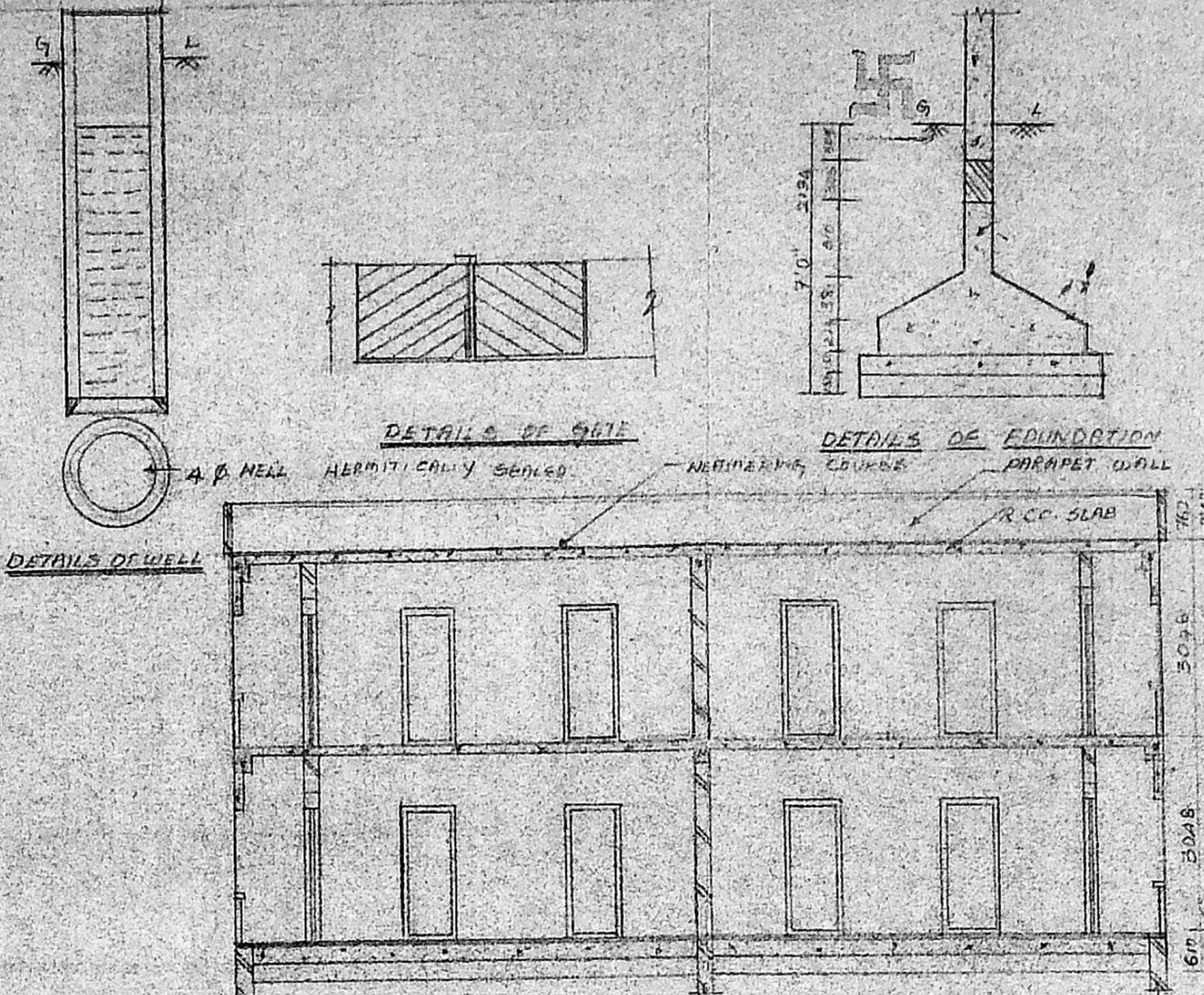
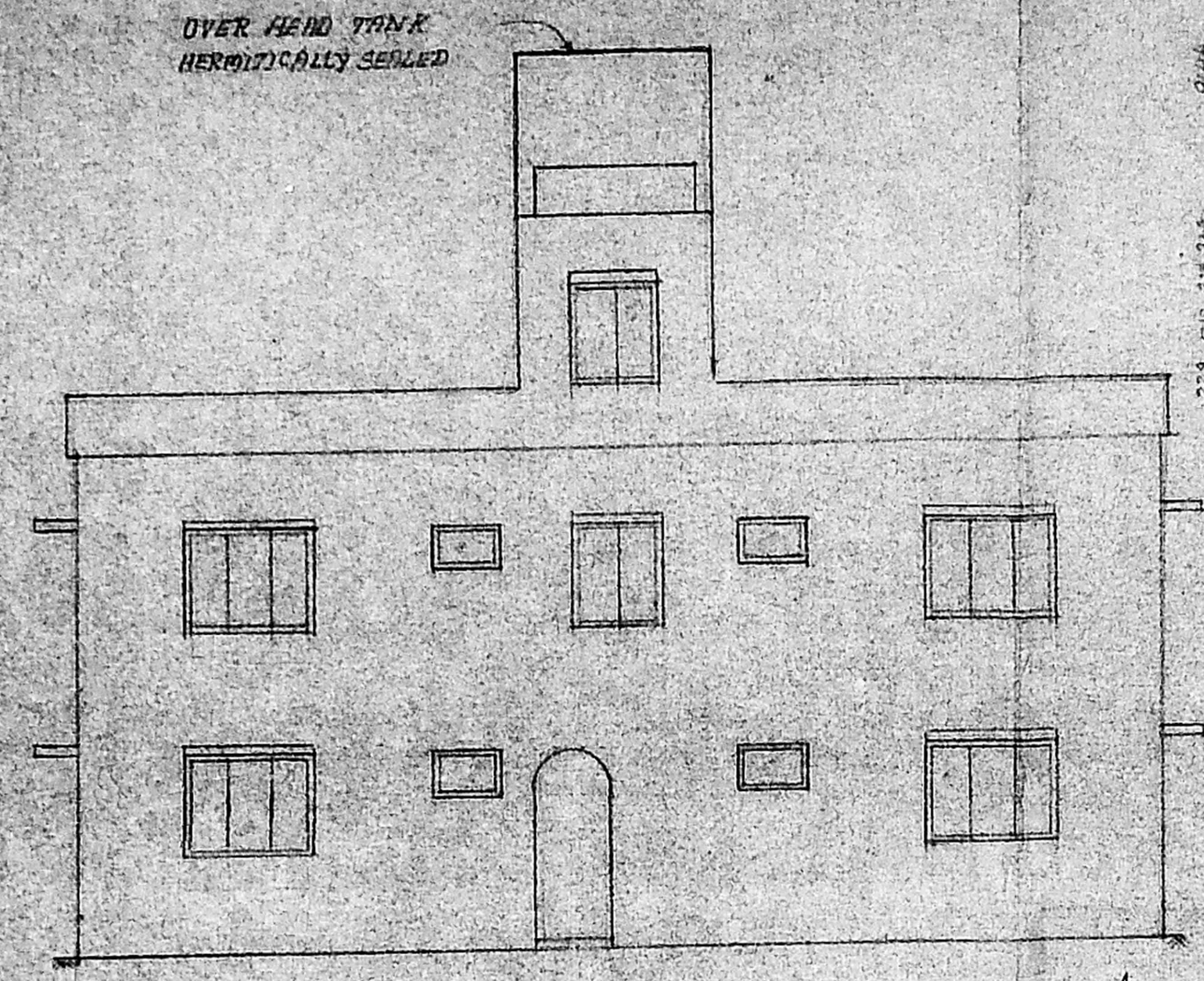
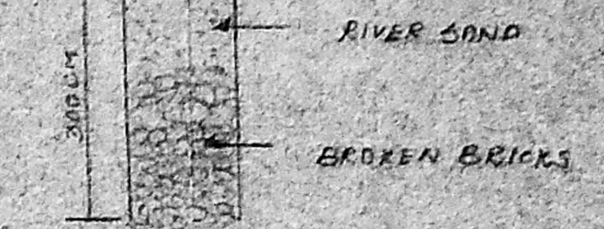
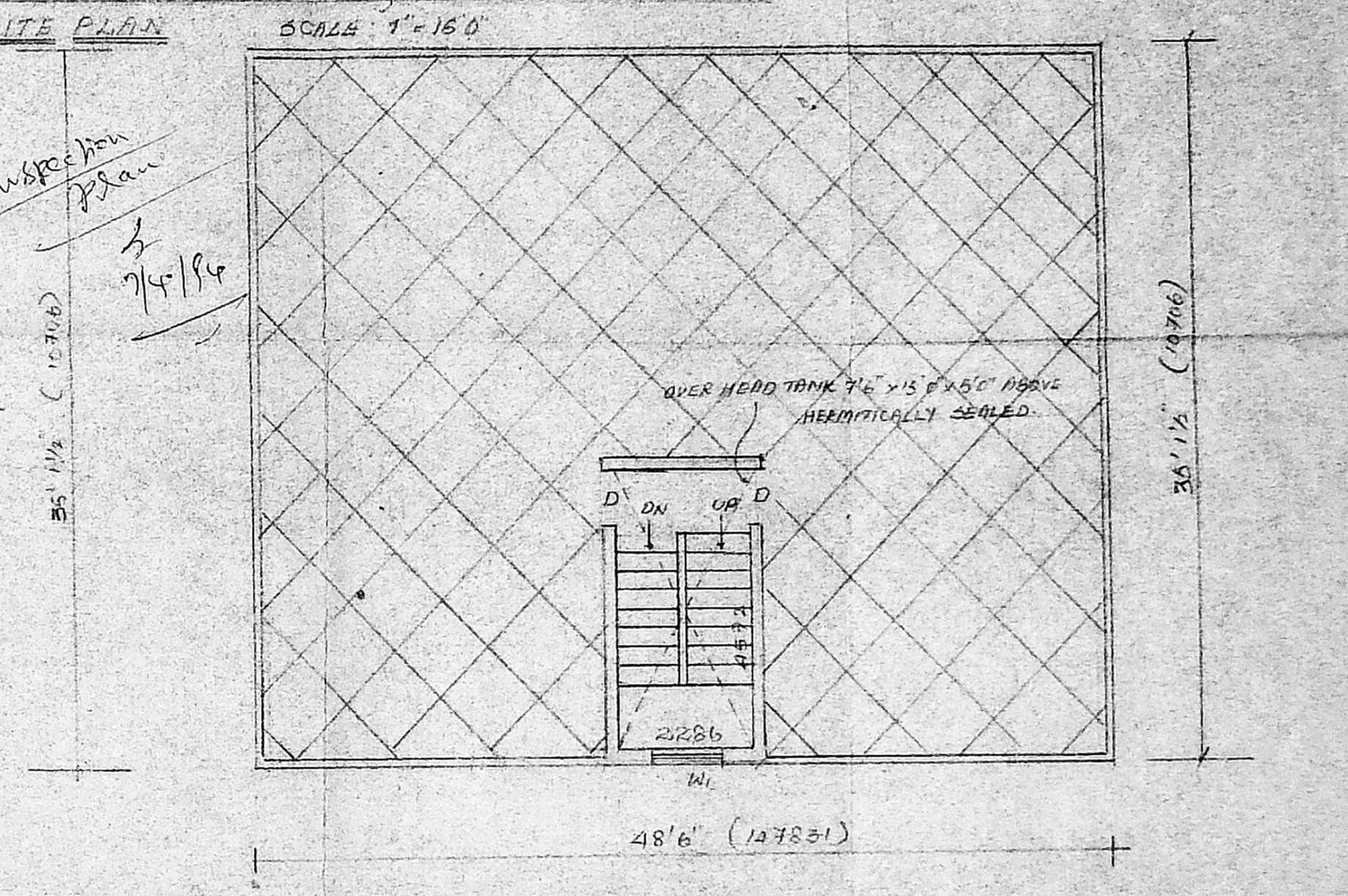
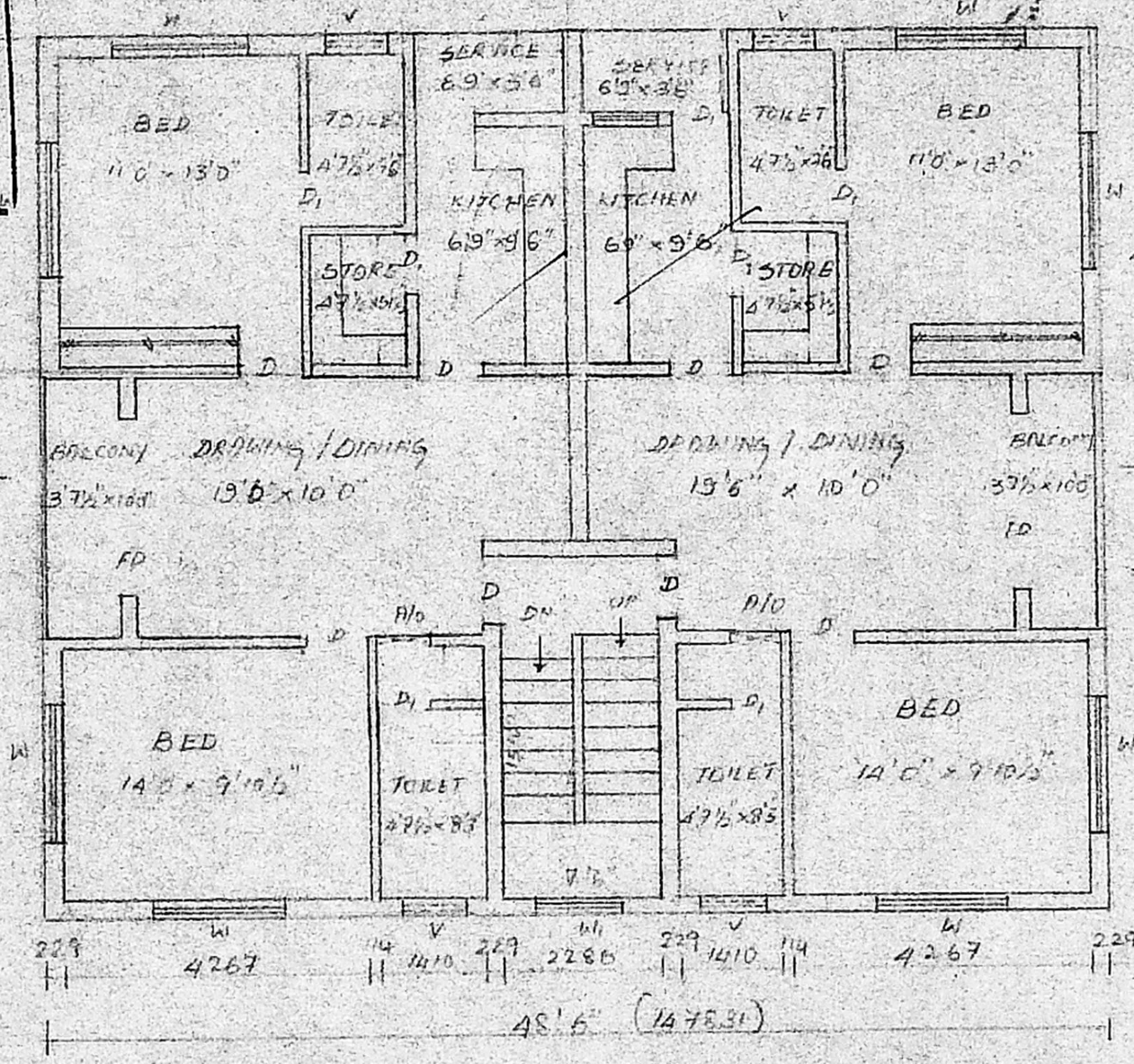
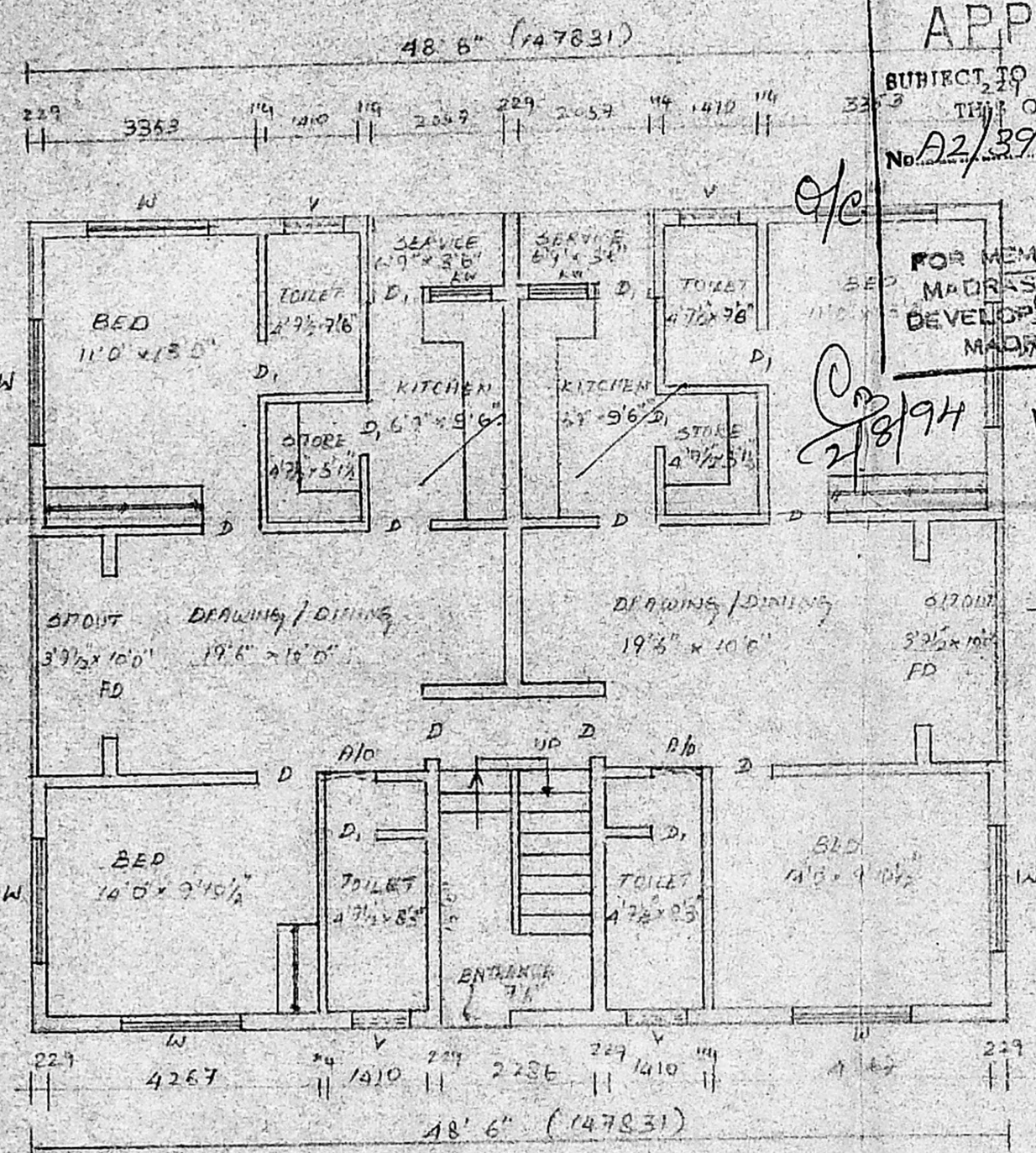

| | | | | | |
|--|---|--|---|----------------------------|---|
| REVISED PLAN PREVIOUS APPROVAL No. PROPOSED BUILDING AT PLOT B, DOOR NO. 4, LIC COLONY 4 PART, THIRUVANMIYUR, MADRAS. S.No. 126/3A, 4 PART. 126/26 FOR MRS. LAKSHMI RAMAKRISHNA. | JOINERY DETAILS M.D. MAIN DOOR 3'6" x 7'0" D. DOOR 3'0" x 7'0" D1. DOOR 2'6" x 7'0" W. WINDOW 6'0" x 4'6" W1. WINDOW 4'0" x 4'6" KW. KITCHEN WINDOW 4'0" x 4'0" V. VENTILATOR 5'0" x 2'0" | SPECIFICATIONS: FOUNDATIONS: R.C.C. 1:2:4 COLUMN FOUNDATION WITH R.C.C. 1:5:10 AND SAND. FLOORING: R.C.C. 1:2:8 WITH C.M. 1:4 S. STRUCTURE: BRICKWORK IN CM 1:3 ROOF SLAB: R.C.C. 1:2:4 BASEMENT: R.C.C. 1:4:8 AND SAND PLASTERING: C.M. 1:4 (MIX) WEATHERING COURSE: BRICK JELLY LAID WITH LIME MORTAR 1:4. TWO LAYERS OF PRESSED TERRAZO TILES. JOINERY: BEST INDIAN TEAK WOOD. | PRO. COLOUR GATE COLOUR ROAD COLOUR OWNER: I.S. NO. 213 CORPORATION OF MADRAS LICENSED SURVEYOR | JOB NO.: | ARCHITECTS SRINIVASA ENTERPRISES No. 14, BAZULLAH ROAD T. NAGAR, MADRAS-17 |
| | | | | DESIGNED BY Yeh Pee Jes | |
| | | CHECKED BY P.M. | DATE 21.1.94 | | |
| | | APPROVED BY Labbin Ramakrishna | SCALE: 1" = 8'0" DATE: 21.1.94 | | |